State of Hawaii
DEPARTMENT OF HUMAN RESOURCES DEVELOPMENT
SALARY SCHEDULE

Effective Date: 04/01/2016
Bargaining Unit: 01 Blue Collar, Non-Supervisor

		A			A			A			A
BC01	ANN	36,912	BC09	ANN	50,160	WS01	ANN	38,256	WS09	ANN	53,232
	MON	3,076		MON	4,180		MON	3,188		MON	4,436
	8HR	142.00		8HR	192.96		8HR	147.12		8HR	204.72
	HRLY	17.75		HRLY	24.12		HRLY	18.39		HRLY	25.59
BC02	ANN	37,416	BC10	ANN	52,068	WS02	ANN	40,020	WS10	ANN	55,140
	MON	3,118		MON	4,339		MON	3,335		MON	4,595
	8HR	143.92		8HR	200.24		8HR	153.92		8HR	212.08
	HRLY	17.99		HRLY	25.03		HRLY	19.24		HRLY	26.51
BC03	ANN	38,472	BC11	ANN	53,964	WS03	ANN	41,184	WS11	ANN	57,276
	MON	3,206		MON	4,497		MON	3,432		MON	4,773
	8HR	148.00		8HR	207.52		8HR	158.40		8HR	220.32
	HRLY	18.50		HRLY	25.94		HRLY	19.80		HRLY	27.54
BC04	ANN	40,020	BC12	ANN	56,052	WS04	ANN	42,852	WS12	ANN	59,352
	MON	3,335		MON	4,671		MON	3,571		MON	4,946
	8HR	153.92		8HR	215.60		8HR	164.80		8HR	228.24
	HRLY	19.24		HRLY	26.95		HRLY	20.60		HRLY	28.53
BC05	ANN	41,628	BC13	ANN	58,080	WS05	ANN	44,568	WS13	ANN	61,584
	MON	3,469		MON	4,840		MON	3,714		MON	5,132
	8HR	160.08		8HR	223.36		8HR	171.44		8HR	236.88
	HRLY	20.01		HRLY	27.92		HRLY	21.43		HRLY	29.61
BC06	ANN	43,284	BC14	ANN	60,300	WS06	ANN	46,356	WS14	ANN	63,888
	MON	3,607		MON	5,025		MON	3,863		MON	5,324
	8HR	166.48		8HR	231.92		8HR	178.32		8HR	245.76
	HRLY	20.81		HRLY	28.99		HRLY	22.29		HRLY	30.72
BC07	ANN	45,024	BC15	ANN	62,556	WS07	ANN	48,216	WS15	ANN	66,300
	MON	3,752		MON	5,213		MON	4,018		MON	5,525
	8HR	173.20		8HR	240.64		8HR	185.44		8HR	255.04
	HRLY	21.65		HRLY	30.08		HRLY	23.18		HRLY	31.88
BC08	ANN	46,848				WS08	ANN	50,124			
	MON	3,904					MON	4,177			
	8HR	180.16					8HR	192.80			
	HRLY	22.52					HRLY	24.10			

State of Hawaii
DEPARTMENT OF HUMAN RESOURCES DEVELOPMENT
SALARY SCHEDULE

Effective Date: 10/01/2016
Bargaining Unit: 01 Blue Collar, Non-Supervisor

		A			A			A			A
BC01	ANN	37,656	BC09	ANN	51,168	WS01	ANN	39,024	WS09	ANN	54,300
	MON	3,138		MON	4,264		MON	3,252		MON	4,525
	8HR	144.80		8HR	196.80		8HR	150.08		8HR	208.88
	HRLY	18.10		HRLY	24.60		HRLY	18.76		HRLY	26.11
BC02	ANN	38,160	BC10	ANN	53,112	WS02	ANN	40,824	WS10	ANN	56,244
	MON	3,180		MON	4,426		MON	3,402		MON	4,687
	8HR	146.80		8HR	204.24		8HR	157.04		8HR	216.32
	HRLY	18.35		HRLY	25.53		HRLY	19.63		HRLY	27.04
BC03	ANN	39,240	BC11	ANN	55,044	WS03	ANN	42,012	WS11	ANN	58,416
	MON	3,270		MON	4,587		MON	3,501		MON	4,868
	8HR	150.96		8HR	211.68		8HR	161.60		8HR	224.64
	HRLY	18.87		HRLY	26.46		HRLY	20.20		HRLY	28.08
BC04	ANN	40,824	BC12	ANN	57,168	WS04	ANN	43,704	WS12	ANN	60,540
	MON	3,402		MON	4,764		MON	3,642		MON	5,045
	8HR	157.04		8HR	219.84		8HR	168.08		8HR	232.88
	HRLY	19.63		HRLY	27.48		HRLY	21.01		HRLY	29.11
BC05	ANN	42,456	BC13	ANN	59,244	WS05	ANN	45,456	WS13	ANN	62,820
	MON	3,538		MON	4,937		MON	3,788		MON	5,235
	8HR	163.28		8HR	227.84		8HR	174.80		8HR	241.60
	HRLY	20.41		HRLY	28.48		HRLY	21.85		HRLY	30.20
BC06	ANN	44,148	BC14	ANN	61,512	WS06	ANN	47,280	WS14	ANN	65,160
	MON	3,679		MON	5,126		MON	3,940		MON	5,430
	8HR	169.84		8HR	236.56		8HR	181.84		8HR	250.64
	HRLY	21.23		HRLY	29.57		HRLY	22.73		HRLY	31.33
BC07	ANN	45,924	BC15	ANN	63,804	WS07	ANN	49,176	WS15	ANN	67,632
	MON	3,827		MON	5,317		MON	4,098		MON	5,636
	8HR	176.64		8HR	245.44		8HR	189.12		8HR	260.16
	HRLY	22.08		HRLY	30.68		HRLY	23.64		HRLY	32.52
BC08	ANN	47,784				WS08	ANN	51,132			
	MON	3,982					MON	4,261			
	8HR	183.76					8HR	196.64			
	HRLY	22.97					HRLY	24.58			

State of Hawaii
DEPARTMENT OF HUMAN RESOURCES DEVELOPMENT
SALARY SCHEDULE

Effective Date: 04/01/2017
Bargaining Unit: 01 Blue Collar, Non-Supervisor

		A			A			A			A
BC01	ANN	38,412	BC09	ANN	52,188	WS01	ANN	39,804	WS09	ANN	55,392
	MON	3,201		MON	4,349		MON	3,317		MON	4,616
	8HR	147.76		8HR	200.72		8HR	153.12		8HR	213.04
	HRLY	18.47		HRLY	25.09		HRLY	19.14		HRLY	26.63
BC02	ANN	38,928	BC10	ANN	54,180	WS02	ANN	41,640	WS10	ANN	57,372
	MON	3,244		MON	4,515		MON	3,470		MON	4,781
	8HR	149.76		8HR	208.40		8HR	160.16		8HR	220.64
	HRLY	18.72		HRLY	26.05		HRLY	20.02		HRLY	27.58
BC03	ANN	40,020	BC11	ANN	56,148	WS03	ANN	42,852	WS11	ANN	59,580
	MON	3,335		MON	4,679		MON	3,571		MON	4,965
	8HR	153.92		8HR	215.92		8HR	164.80		8HR	229.12
	HRLY	19.24		HRLY	26.99		HRLY	20.60		HRLY	28.64
BC04	ANN	41,640	BC12	ANN	58,308	WS04	ANN	44,580	WS12	ANN	61,752
	MON	3,470		MON	4,859		MON	3,715		MON	5,146
	8HR	160.16		8HR	224.24		8HR	171.44		8HR	237.52
	HRLY	20.02		HRLY	28.03		HRLY	21.43		HRLY	29.69
BC05	ANN	43,308	BC13	ANN	60,432	WS05	ANN	46,368	WS13	ANN	64,080
	MON	3,609		MON	5,036		MON	3,864		MON	5,340
	8HR	166.56		8HR	232.40		8HR	178.32		8HR	246.48
	HRLY	20.82		HRLY	29.05		HRLY	22.29		HRLY	30.81
BC06	ANN	45,036	BC14	ANN	62,748	WS06	ANN	48,228	WS14	ANN	66,468
	MON	3,753		MON	5,229		MON	4,019		MON	5,539
	8HR	173.20		8HR	241.36		8HR	185.52		8HR	255.68
	HRLY	21.65		HRLY	30.17		HRLY	23.19		HRLY	31.96
BC07	ANN	46,848	BC15	ANN	65,076	WS07	ANN	50,160	WS15	ANN	68,988
	MON	3,904		MON	5,423		MON	4,180		MON	5,749
	8HR	180.16		8HR	250.32		8HR	192.96		8HR	265.36
	HRLY	22.52		HRLY	31.29		HRLY	24.12		HRLY	33.17
BC08	ANN	48,744				WS08	ANN	52,152			
	MON	4,062					MON	4,346			
	8HR	187.44					8HR	200.56			
	HRLY	23.43					HRLY	25.07			

State of Hawaii
DEPARTMENT OF HUMAN RESOURCES DEVELOPMENT
SALARY SCHEDULE

Effective Date: 04/01/2016
Bargaining Unit: 02 Blue Collar, Supervisor

		Step A1	Step B1	Step C1
F101	ANN	40,596	41,400	42,216
	MON	3,383	3,450	3,518
	8HR	156.16	159.20	162.40
	HRLY	19.52	19.90	20.30
F102	ANN	42,240	43,080	43,944
	MON	3,520	3,590	3,662
	8HR	162.48	165.68	169.04
	HRLY	20.31	20.71	21.13
F103	ANN	43,560	44,472	45,348
	MON	3,630	3,706	3,779
	8HR	167.52	171.04	174.40
	HRLY	20.94	21.38	21.80
F104	ANN	45,360	46,260	47,196
	MON	3,780	3,855	3,933
	8HR	174.48	177.92	181.52
	HRLY	21.81	22.24	22.69
F105	ANN	47,724	48,708	49,692
	MON	3,977	4,059	4,141
	8HR	183.52	187.36	191.12
	HRLY	22.94	23.42	23.89
F106	ANN	49,056	50,028	51,024
	MON	4,088	4,169	4,252
	8HR	188.64	192.40	196.24
	HRLY	23.58	24.05	24.53
F107	ANN	50,964	51,948	53,016
	MON	4,247	4,329	4,418
	8HR	196.00	199.84	203.92
	HRLY	24.50	24.98	25.49
F108	ANN	53,016	54,048	55,116
	MON	4,418	4,504	4,593
	8HR	203.92	207.84	212.00
	HRLY	25.49	25.98	26.50

		Step A1	Step B1	Step C1
F109	ANN	55,920	57,036	58,176
	MON	4,660	4,753	4,848
	8HR	215.04	219.36	223.76
	HRLY	26.88	27.42	27.97
F110	ANN	58,164	59,352	60,540
	MON	4,847	4,946	5,045
	8HR	223.68	228.24	232.88
	HRLY	27.96	28.53	29.11
F111	ANN	60,516	61,740	62,964
	MON	5,043	5,145	5,247
	8HR	232.72	237.44	242.16
	HRLY	29.09	29.68	30.27
F112	ANN	62,916	64,188	65,484
	MON	5,243	5,349	5,457
	8HR	242.00	246.88	251.84
	HRLY	30.25	30.86	31.48
F113	ANN	65,436	66,756	68,088
	MON	5,453	5,563	5,674
	8HR	251.68	256.72	261.84
	HRLY	31.46	32.09	32.73
F114	ANN	68,040	69,396	70,776
	MON	5,670	5,783	5,898
	8HR	261.68	266.88	272.24
	HRLY	32.71	33.36	34.03
F115	ANN	70,740	72,156	73,596
	MON	5,895	6,013	6,133
	8HR	272.08	277.52	283.04
	HRLY	34.01	34.69	35.38

State of Hawaii
DEPARTMENT OF HUMAN RESOURCES DEVELOPMENT
SALARY SCHEDULE

Effective Date: 10/01/2016
Bargaining Unit: 02 Blue Collar, Supervisor

		Step A1	Step B1	Step C1
F101	ANN	41,412	42,228	43,056
	MON	3,451	3,519	3,588
	8HR	159.28	162.40	165.60
	HRLY	19.91	20.30	20.70
F102	ANN	43,080	43,944	44,820
	MON	3,590	3,662	3,735
	8HR	165.68	169.04	172.40
	HRLY	20.71	21.13	21.55
F103	ANN	44,436	45,360	46,260
	MON	3,703	3,780	3,855
	8HR	170.88	174.48	177.92
	HRLY	21.36	21.81	22.24
F104	ANN	46,272	47,184	48,144
	MON	3,856	3,932	4,012
	8HR	178.00	181.44	185.20
	HRLY	22.25	22.68	23.15
F105	ANN	48,684	49,680	50,688
	MON	4,057	4,140	4,224
	8HR	187.28	191.04	194.96
	HRLY	23.41	23.88	24.37
F106	ANN	50,040	51,024	52,044
	MON	4,170	4,252	4,337
	8HR	192.48	196.24	200.16
	HRLY	24.06	24.53	25.02
F107	ANN	51,984	52,992	54,072
	MON	4,332	4,416	4,506
	8HR	199.92	203.84	208.00
	HRLY	24.99	25.48	26.00
F108	ANN	54,072	55,128	56,220
	MON	4,506	4,594	4,685
	8HR	208.00	212.00	216.24
	HRLY	26.00	26.50	27.03

		Step A1	Step B1	Step C1
F109	ANN	57,036	58,176	59,340
	MON	4,753	4,848	4,945
	8HR	219.36	223.76	228.24
	HRLY	27.42	27.97	28.53
F110	ANN	59,328	60,540	61,752
	MON	4,944	5,045	5,146
	8HR	228.16	232.88	237.52
	HRLY	28.52	29.11	29.69
F111	ANN	61,728	62,976	64,224
	MON	5,144	5,248	5,352
	8HR	237.44	242.24	247.04
	HRLY	29.68	30.28	30.88
F112	ANN	64,176	65,472	66,792
	MON	5,348	5,456	5,566
	8HR	246.80	251.84	256.88
	HRLY	30.85	31.48	32.11
F113	ANN	66,744	68,088	69,444
	MON	5,562	5,674	5,787
	8HR	256.72	261.84	267.12
	HRLY	32.09	32.73	33.39
F114	ANN	69,396	70,788	72,192
	MON	5,783	5,899	6,016
	8HR	266.88	272.24	277.68
	HRLY	33.36	34.03	34.71
F115	ANN	72,156	73,596	75,072
	MON	6,013	6,133	6,256
	8HR	277.52	283.04	288.72
	HRLY	34.69	35.38	36.09

State of Hawaii
DEPARTMENT OF HUMAN RESOURCES DEVELOPMENT
SALARY SCHEDULE

Effective Date: 04/01/2016
Bargaining Unit: 02 Blue Collar, Supervisor

		Step A1	Step B1	Step C1
F101	ANN	40,596	41,400	42,216
	MON	3,383	3,450	3,518
	8HR	156.16	159.20	162.40
	HRLY	19.52	19.90	20.30
F102	ANN	42,240	43,080	43,944
	MON	3,520	3,590	3,662
	8HR	162.48	165.68	169.04
	HRLY	20.31	20.71	21.13
F103	ANN	43,560	44,472	45,348
	MON	3,630	3,706	3,779
	8HR	167.52	171.04	174.40
	HRLY	20.94	21.38	21.80
F104	ANN	45,360	46,260	47,196
	MON	3,780	3,855	3,933
	8HR	174.48	177.92	181.52
	HRLY	21.81	22.24	22.69
F105	ANN	47,724	48,708	49,692
	MON	3,977	4,059	4,141
	8HR	183.52	187.36	191.12
	HRLY	22.94	23.42	23.89
F106	ANN	49,056	50,028	51,024
	MON	4,088	4,169	4,252
	8HR	188.64	192.40	196.24
	HRLY	23.58	24.05	24.53
F107	ANN	50,964	51,948	53,016
	MON	4,247	4,329	4,418
	8HR	196.00	199.84	203.92
	HRLY	24.50	24.98	25.49
F108	ANN	53,016	54,048	55,116
	MON	4,418	4,504	4,593
	8HR	203.92	207.84	212.00
	HRLY	25.49	25.98	26.50

		Step A1	Step B1	Step C1
F109	ANN	55,920	57,036	58,176
	MON	4,660	4,753	4,848
	8HR	215.04	219.36	223.76
	HRLY	26.88	27.42	27.97
F110	ANN	58,164	59,352	60,540
	MON	4,847	4,946	5,045
	8HR	223.68	228.24	232.88
	HRLY	27.96	28.53	29.11
F111	ANN	60,516	61,740	62,964
	MON	5,043	5,145	5,247
	8HR	232.72	237.44	242.16
	HRLY	29.09	29.68	30.27
F112	ANN	62,916	64,188	65,484
	MON	5,243	5,349	5,457
	8HR	242.00	246.88	251.84
	HRLY	30.25	30.86	31.48
F113	ANN	65,436	66,756	68,088
	MON	5,453	5,563	5,674
	8HR	251.68	256.72	261.84
	HRLY	31.46	32.09	32.73
F114	ANN	68,040	69,396	70,776
	MON	5,670	5,783	5,898
	8HR	261.68	266.88	272.24
	HRLY	32.71	33.36	34.03
F115	ANN	70,740	72,156	73,596
	MON	5,895	6,013	6,133
	8HR	272.08	277.52	283.04
	HRLY	34.01	34.69	35.38

Property Map

Bldg. A	6,850 Sq. Ft.
Bldg. B	1,650 Sq. Ft.
Bldg. C	2,800 Sq. Ft.
Bldg. D	5,100 Sq. Ft.
Bldg. D1	225 Sq. Ft.
Bldg. E	4,950 Sq. Ft.
Trailer F	200 Sq. Ft
Trailer G	1,712 Sq. Ft.
Trailer H	1,485 Sq. Ft.
Trailer J	1,216 Sq. Ft.
Trailer L	1,680 Sq. Ft.
Trailer M	2,900 Sq. Ft.
Total	30,768 Sq. Ft.

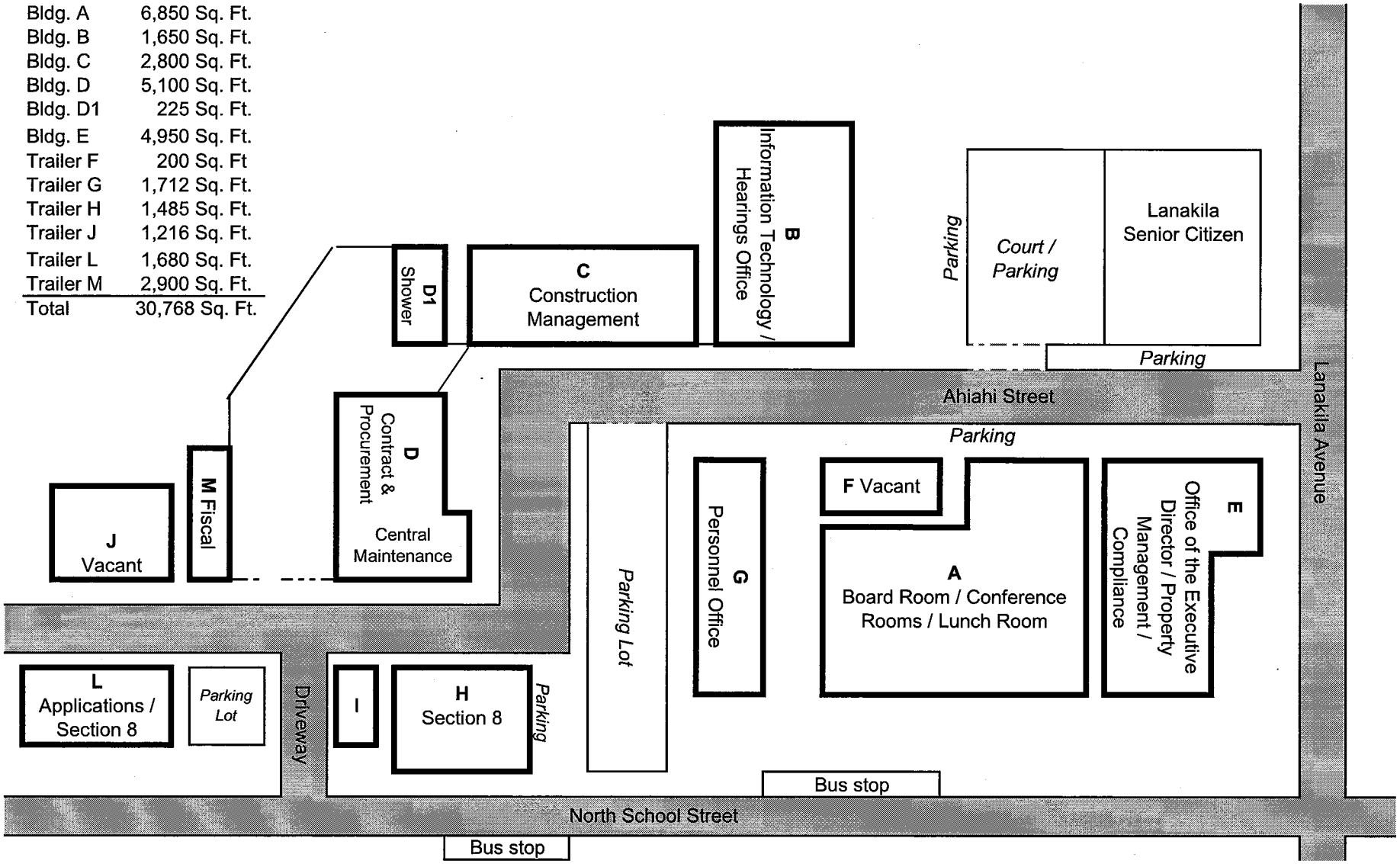

Years 2016 and 2017
Holidays to be observed by the
HAWAII STATE GOVERNMENT

www.dhrd.hawaii.gov
Website where State Holiday Schedule posted

Year 2016 HAWAII STATE HOLIDAYS

(Hawaii Rev. Statutes, Sec. 8-1)	Day Observed in 2016	Official Date Designated in Statute/Constitution
New Year's Day	Jan. 1 Friday	The first day in January
Dr. Martin Luther King, Jr. Day	Jan. 18 Monday	The third Monday in January
Presidents' Day	Feb. 15 Monday	The third Monday in February
Prince Jonah Kuhio Kalanianaole Day	Mar. 25 Friday	The twenty-sixth day in March
Good Friday	Mar. 25 Friday	The Friday preceding Easter Sunday
Memorial Day	May 30 Monday	The last Monday in May
King Kamehameha I Day	June 10 Friday	The eleventh day in June
Independence Day	July 4 Monday	The fourth day in July
Statehood Day	Aug. 19 Friday	The third Friday in August
Labor Day	Sept. 5 Monday	The first Monday in September
General Election Day	Nov. 8 Tuesday	The first Tuesday in Nov. following the first Monday of even-numbered years. *(Hawaii State Constitution, Article 2 – Section 8)*
Veterans' Day	Nov. 11 Friday	The eleventh day in November
Thanksgiving	Nov. 24 Thursday	The fourth Thursday in November
Christmas	Dec. 26 Monday	The twenty-fifth day in December

Year 2017 HAWAII STATE HOLIDAYS

(Hawaii Rev. Statutes, Sec. 8-1)	Day Observed in 2017	Official Date Designated in Statute/Constitution
New Year's Day	Jan. 2 Monday	The first day in January
Dr. Martin Luther King, Jr. Day	Jan. 16 Monday	The third Monday in January
Presidents' Day	Feb. 20 Monday	The third Monday in February
Prince Jonah Kuhio Kalanianaole Day	Mar. 27 Monday	The twenty-sixth day in March
Good Friday	April 14 Friday	The Friday preceding Easter Sunday
Memorial Day	May 29 Monday	The last Monday in May
King Kamehameha I Day	June 12 Monday	The eleventh day in June
Independence Day	July 4 Tuesday	The fourth day in July
Statehood Day	Aug. 18 Friday	The third Friday in August
Labor Day	Sept. 4 Monday	The first Monday in September
Veterans' Day	Nov. 10 Friday	The eleventh day in November
Thanksgiving	Nov. 23 Thursday	The fourth Thursday in November
Christmas	Dec. 25 Monday	The twenty-fifth day in December

FOOTNOTES: For use solely by State government agencies. Federal government and local banking holidays may differ. For State agencies that operate on other than Monday-Friday 7:45 AM to 4:30 PM schedules, also refer to appropriate collective bargaining agreements. Created by the Department of Human Resources Development 8/11/2015; subject to change.

BID SUBMITTAL CHECKLIST

IFB PMB 2016-01
CUSTODIAL SERVICES AT THE HAWAII PUBLIC HOUSING AUTHORITY CENTRAL OFFICES ON THE ISLAND OF OAHU

The following checklist is provided as a reference for bid submittal. The Bidder shall be responsible for complying with all aspects of bid submission requirements. The HPHA shall not be responsible for other pertinent IFB information not listed below:

- ☐ 1. Wage Certificate
- ☐ 2. Bid Offer Form (original signature required)
- ☐ 3. Hawaii Compliance Express Certificate of Vendor Compliance OR
  - ☐ a. Department of Labor and Industrial Relations, Certificate of Compliance with section 3-122-112, HAR, Form LIR #27; and
  - ☐ b. Department of Consumer and Commerce Affairs Certificate of Good Standing; and
  - ☐ c. State and Federal Tax Clearance Certificate.
- ☐ 4. Corporate Resolution indicating authorized signer for bid and contractual documents
- ☐ 5. Certification and Representations of Offerors, Form HUD 5369-C
- ☐ 6. Submit bid offer in a sealed envelope identified with IFB No. PMB-2016-01, bidder's legal name, business address, phone number, and address it to the attention of the IFB Coordinator.